AMERICAN SAMOA - 2010 Census Results

Percent Change in Population by County: 2000 to 2010

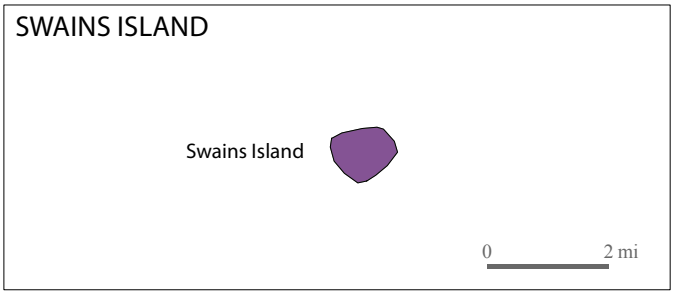

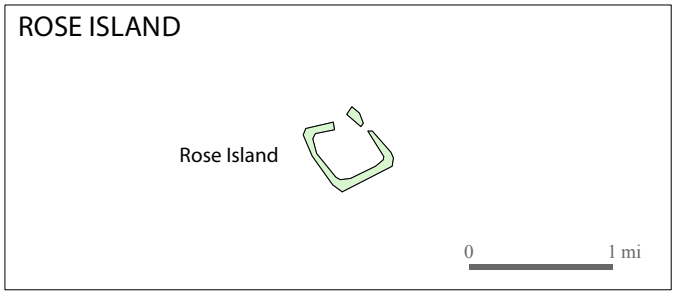

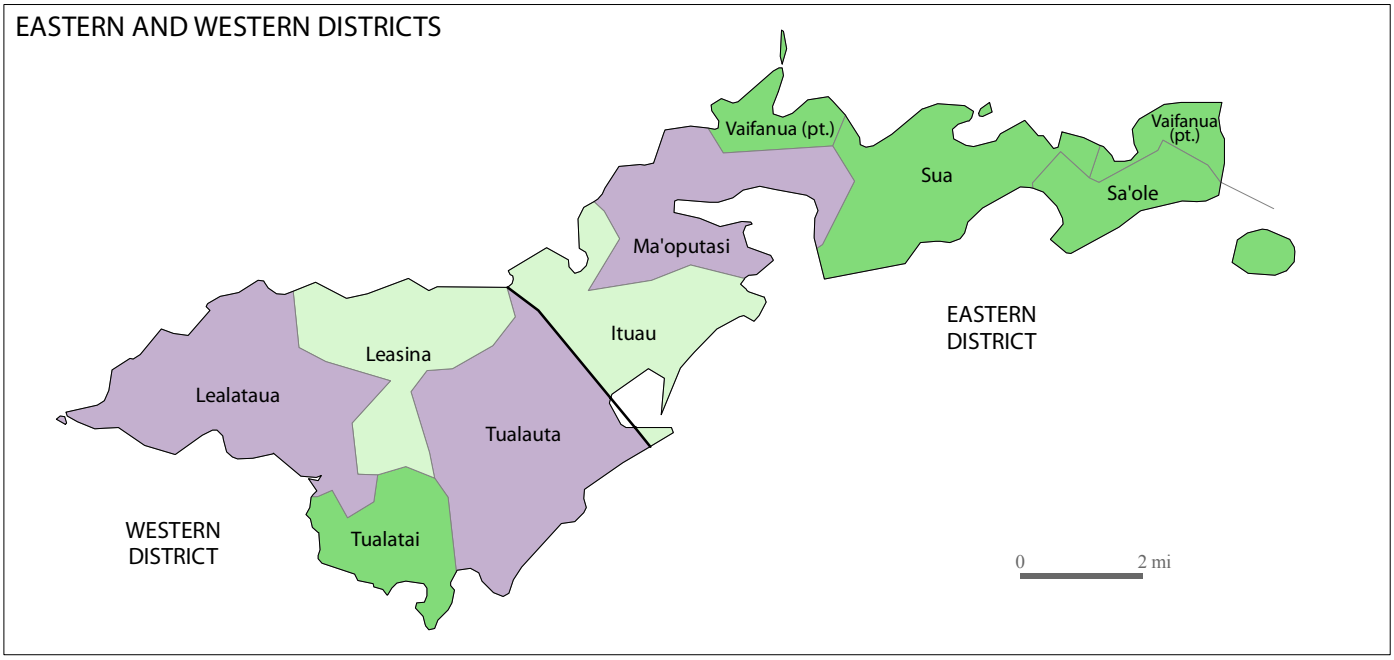

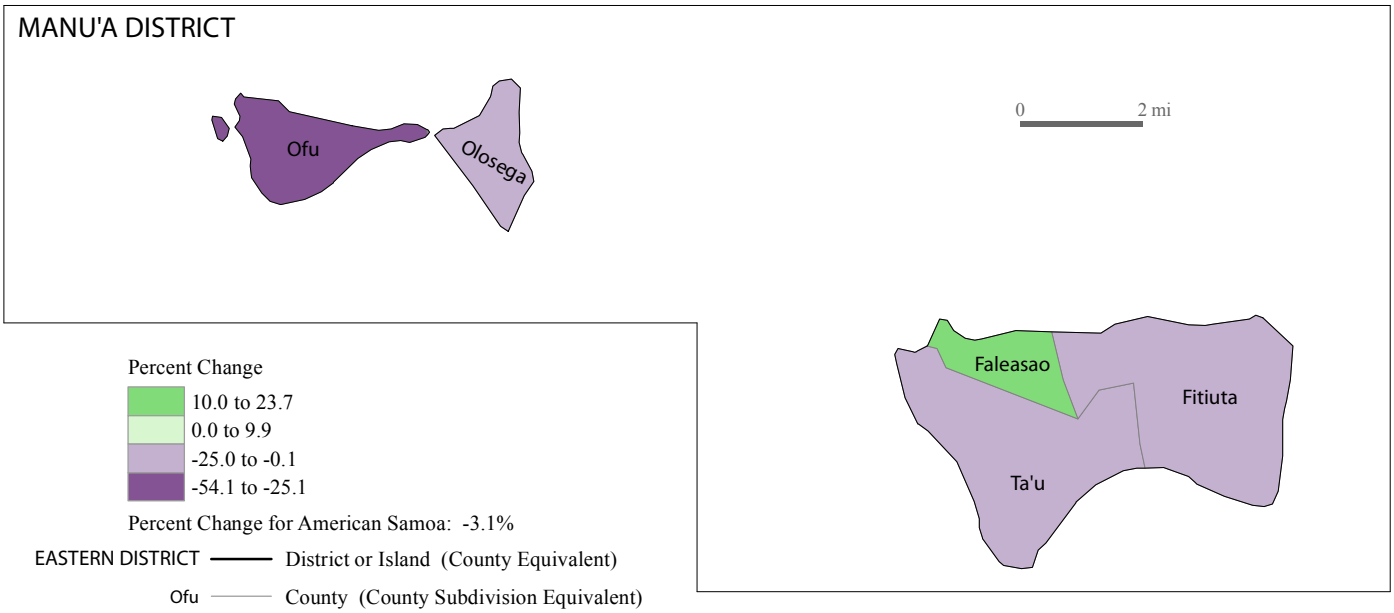

Percent Change

- 10.0 to 23.7
- 0.0 to 9.9
- -25.0 to -0.1
- -54.1 to -25.1

Percent Change for American Samoa: -3.1%

EASTERN DISTRICT —— District or Island (County Equivalent)

Ofu —— County (County Subdivision Equivalent)

Source: U.S. Census Bureau, Census 2000 for American Samoa and the 2010 Census for American Samoa
For more information visit www.census.gov.

United States Census Bureau